

Uber Beauty Chemical Peeling

Gradually, over the weeks/months, we increase the peel strength to its maximum, by using this method, it helps build up collagen and elastin re-growth giving structure and firmness to the underlying areas of the skin thus avoiding unnecessary trauma. This method of application will smooth, firm, hydrate and soften your skin, brighten your complexion, minimise pore size, and even-out skin tone. Clients, who are concerned with ageing, have also noted an improvement in fine lines and wrinkles and superficial scarring.

Micro Peels:

Our mild 'micro' peels - (arginine, azelac, lactic, mandelac, retinol and pyruvic acids) are priced competitively within the market at:

1 micro peel - £65.00
course of 6 micro peels - £360.00

Medium/Deep Peels:

Our 'Glycolic, Salicylic and TCA' peels (see below) are again, priced extremely competitively within this ever-expanding market:

1 peel - £210.00
course of 3 - £600.00

Larger area's may be treated and will be priced relatively to the area size. A consultation will be required.

Uber Beauty Peel Range...

- Salicylic 'Acne' Peel :

A BHA peel that occurs naturally in sweet birch and wintergreen leaves. Discovered by ancient American Indians it is a highly effective peel and an excellent pore cleanser with anti blackhead and whitehead effects, and anti-acne properties. A compound that is closely linked with aspirin and like aspirin has anti-inflammatory properties, giving powerful skin exfoliation and skin soothing in one. A deep BHA peel with irritation and inflammation kept to a minimum, excellent choice for acne skins, and either young or older clients with scarring.

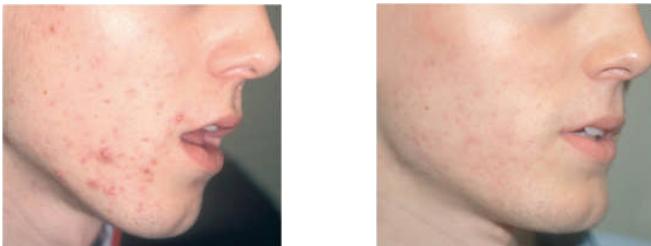

*the effects of salicylic peels on acne skins

- Glycolic peel :

Derived from sugar cane, this AHA peel has properties known to help with anti-ageing, superficial pigmentation, acne, and fine wrinkles and is probably the best well-known natural AHA. Producing exfoliation at the upper epidermic layers, eliminating impurities and stimulating cellular renovation, collagen, elastin and sebum production, removing cells to provide a smoother clearer fresh skin.

How glycolic peels can help you...



- TCA peel:

TCA chemical peels are highly effective in promoting skin smoothness and vitality. They also improve superficial discoloration and eliminate fine wrinkles. TCA (trichloroacetic acid) is the most common of the deeper peels

used in the cosmetic industry, and will improve colour, freshness, texture, skin tone, and fine wrinkles. It will also improve superficial discoloration, such as age spots and pigmentation. It may improve blotches and can sometimes improve dark circles under your eyes. TCA peels should be repeated every two to six months for optimal results, and unlike some other types of peels, TCA peels may be performed safely on people with olive and light brown skin. They may also be used for those clients with dark brown skin, although the risk of discoloration is higher so prepping of the skin is crucial.

To achieve the best results, you should use skin care products before your peel and anticipate that two or more peels may be needed at three-month intervals. The effects of a TCA chemical peel may dissipate over six months to a year, but improvement will continue if you adhere to a skin care program with micro peels. You will be provided with a complimentary 'post' skincare product that is essential to the healing of your skin following your TCA peel.

Micro Peels:

Our specially designed peel program' involves applying six to ten peels, once every 7-14 days, this achieves deeper penetration without the adverse events associated with a one-off deeper peel, especially beneficial if you cannot allow for down time. Our micro peels consist of: arginine, azelac, lactic, mandelac, retinol and pyruvic acids.

- Arginine 'sensitive' peel:

A gentle anti-ageing peel, good for sensitive, delicate skins and clients new to peeling. Reduces fine lines, improves thickness and firmness and enhances collagen synthesis. Clears blemishes and is a very effective treatment when used before other deeper peels as part of your peel program. A good choice for the sensitive skinned client.

- Azelac peel:

Found in wheat, barley and rye. This peel also contains milk thistle and helps reduce redness and blemishes (it is anti-bacterial, anti-inflammatory, anti-oxidant and anti reddening). Fights rosacea also used to treat mild to moderate acne; it works in part by stopping the growth of skin bacteria that cause acne, and by keeping skin pores clear. With antibacterial properties, it reduces the growth of bacteria in the follicle and is a Scavenger of free radicals.



**example of treatment on Rosacea with a course of Azelac peels*

- Lactic Acid 'milk' peel:

A 'natural source' peel derived from fermented milk. It has many important qualities, firstly it is milder than most other peels, and so those with sensitive skins can have this peel and see the same results as the deeper peels over time. Contains a nutritional natural ingredient from fish (salmon, sardines), and immediately combats the signs of ageing, particularly in the loss of **firmness**. Promotes increased elasticity within the muscle fibres, enabling them to become firmer, more vigorous and elastic. Excellent results seen on folliculitis, pigmentation, rosacea.

- Mandelac 'Wrinkle Reducing' peel:

Obtained from the bitter almond this peel is recommended for sensitive skins that do not tolerate other AHA's. Breaks down the intercellular cement of the skin cells, stimulating collagen synthesis, activates cellular regeneration, and is very moisturising to the skin. It also has a whitening action, and is very effective for the treatment of irregular pigmentation such as Melasma. Excellent for dry and ageing skins, pigmentation, and rosacea as well as oily and acne prone skins.

- Retinol 'Skin Refining' peel:

Retinol is one of several forms of Vitamin A and works to increase cell turnover and exfoliation by stimulating cell production underneath the skin layers. Cell production decreases with age allowing dead thickened sun damaged cells to remain on the surface of our skins. The acceleration of cell turnover will increase with this peel program, allowing new healthier cells to appear, providing you with a healthy, brighter, softer, smoother, clearer skin. The use of this peel has been proven to reduce acne scar tissue, stretch marks and lessen the appearance of open large pores. An excellent choice for either, wrinkles, acne or pigmentation.

- Pyruvic 'Rejuvenating' peel:

A medium strength peel that is present in honey, apples, fermented fruit, and vinegar. Results are antiseptic, sebostatic, and comedolytic and prevents thickening of the outer layer of the skin. It stimulates collagen, elastin, and dermal proteins much more than any glycolic peel. Has fantastic moisturizing properties. For acne, photo aged skin, superficial wrinkles, and hyper-pigmentation.